BEAT BAND BOOGIE

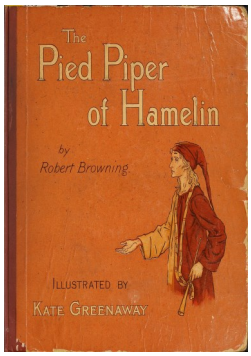

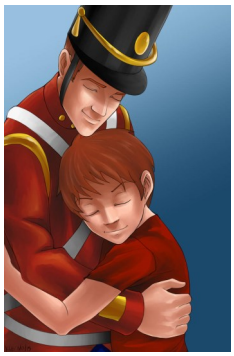

Topic 3 Year 2 Spring Term

Welcome back Year 2, Croeso nol Blwyddyn dau, blwyddyn Newydd Da. I hope you had a lovely Christmas break and are ready for a great new topic entitled *Beat band boogie!*

Together we will explore the beats and melodies of a brass band developing our knowledge and appreciation of musical instruments, lyrics and composition. In science we will find out ,*Can water make music?*

We will read The Pied Piper of Hamelin, by Michael Morpurgo and The Steadfast tin soldier by Hans Christian Anderson.

Please can we keep to our reading days. Girls will read on Monday and Wednesday and boys each Tuesday and Thursday. Everyone will read on a Friday. I will let you know if you need to be a daily reader.

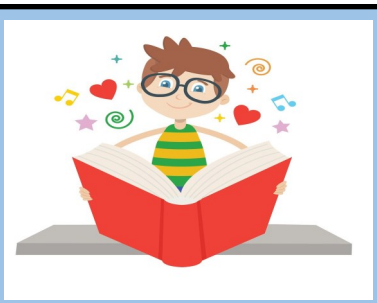

Homework will be given each Friday online in your HWB account and to be completed as no later than Wednesday please. Homework will reflect class work and please support your child. Thank you so much in advance.

Please remember healthy snacks for breaktime.

Fruit , vegetables ,yogurts and cheese are great. Please bring a drink even if you are dinners.

Please dress for games and PE every Tuesday and Thursday. We will begin gymnastics this term in hall time.

An exciting term of work to look forward to. In RE we will learn about Books, Thanksgiving and Opportunities. Have a think about your favourite book, style of books you enjoy (genre).